

00 01 02 03 04 05 06 07 08 09 10 11 12 13 14 15 16 17 18 19 20 21 22 23 24 25 26 27 28 29 30 31

U  
T  
S  
R  
Q  
P  
O  
N  
M  
L  
K  
J  
I  
H  
G  
F  
E  
D  
C  
B  
A

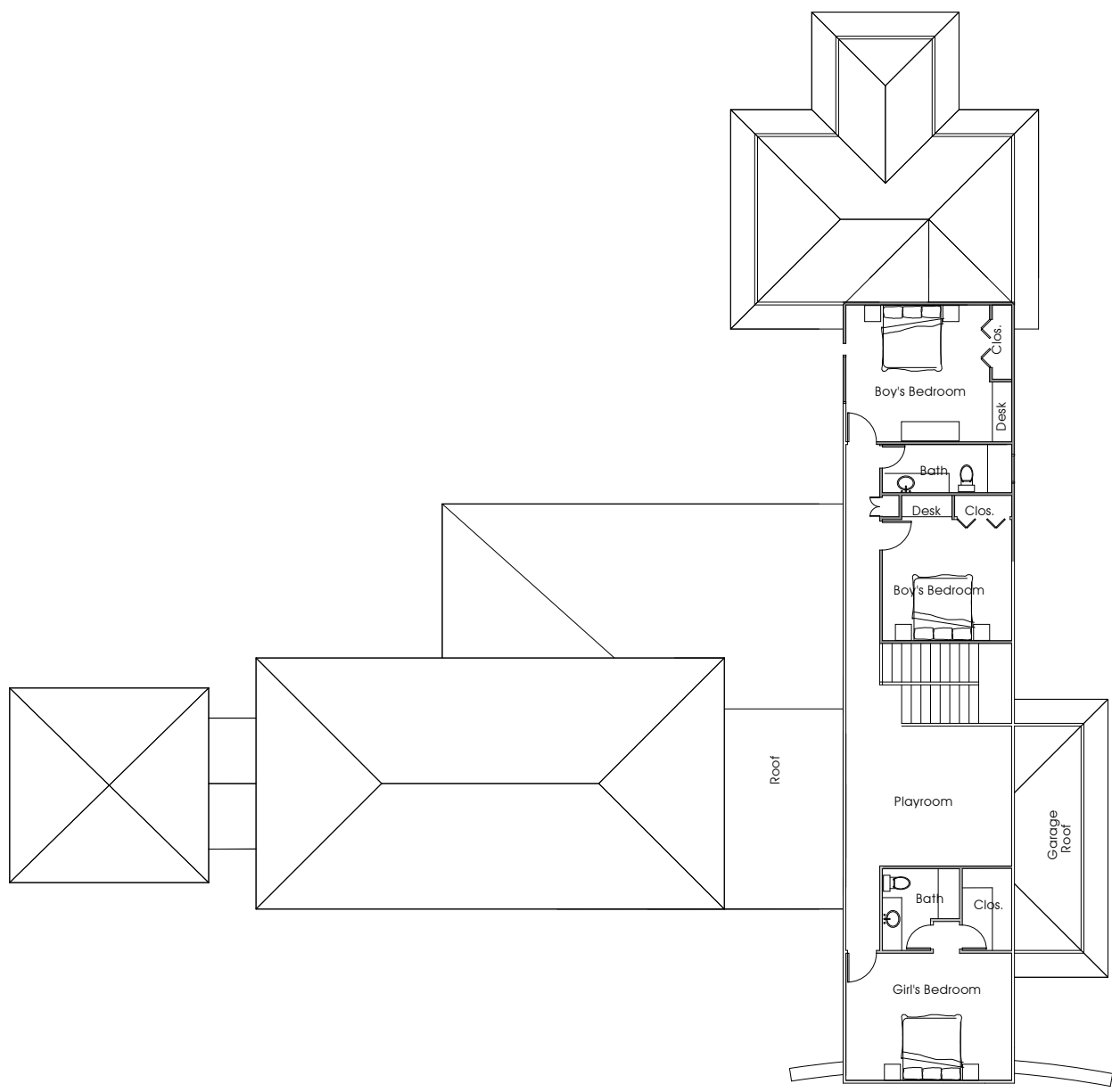

U  
T  
S  
R  
Q  
P  
O  
N  
M  
L  
K  
J  
I  
H  
G  
F  
E  
D  
C  
B  
A



The Austin Collaborative Architecture  
 300 South Congress  
 Suite 400  
 Austin, Texas 78704  
 512.451.0700  
 512.451.0700 fax

Notes:  
 1. See site plan for location of this section.  
 2. All dimensions are in feet and inches.  
 3. All rooms are to be finished.  
 4. All walls are to be 1/2" thick masonry.  
 5. All floors are to be 4" concrete on 2" gravel.  
 6. All ceilings are to be 8' high.  
 7. All doors are to be 6' 8" high and 3' 0" wide.  
 8. All windows are to be 6' 0" high and 3' 0" wide.  
 9. All stairs are to be 7' 6" high and 3' 0" wide.  
 10. All stairs are to be 12" deep.  
 11. All stairs are to be 12" high.  
 12. All stairs are to be 12" wide.  
 13. All stairs are to be 12" deep.  
 14. All stairs are to be 12" high.  
 15. All stairs are to be 12" wide.  
 16. All stairs are to be 12" deep.  
 17. All stairs are to be 12" high.  
 18. All stairs are to be 12" wide.  
 19. All stairs are to be 12" deep.  
 20. All stairs are to be 12" high.  
 21. All stairs are to be 12" wide.  
 22. All stairs are to be 12" deep.  
 23. All stairs are to be 12" high.  
 24. All stairs are to be 12" wide.  
 25. All stairs are to be 12" deep.  
 26. All stairs are to be 12" high.  
 27. All stairs are to be 12" wide.  
 28. All stairs are to be 12" deep.  
 29. All stairs are to be 12" high.  
 30. All stairs are to be 12" wide.  
 31. All stairs are to be 12" deep.

Scale:  
 \_\_\_\_\_  
 \_\_\_\_\_  
 \_\_\_\_\_  
 \_\_\_\_\_

A1.1

00 01 02 03 04 05 06 07 08 09 10 11 12 13 14 15 16 17 18 19 20 21 22 23 24 25 26 27 28 29 30 31

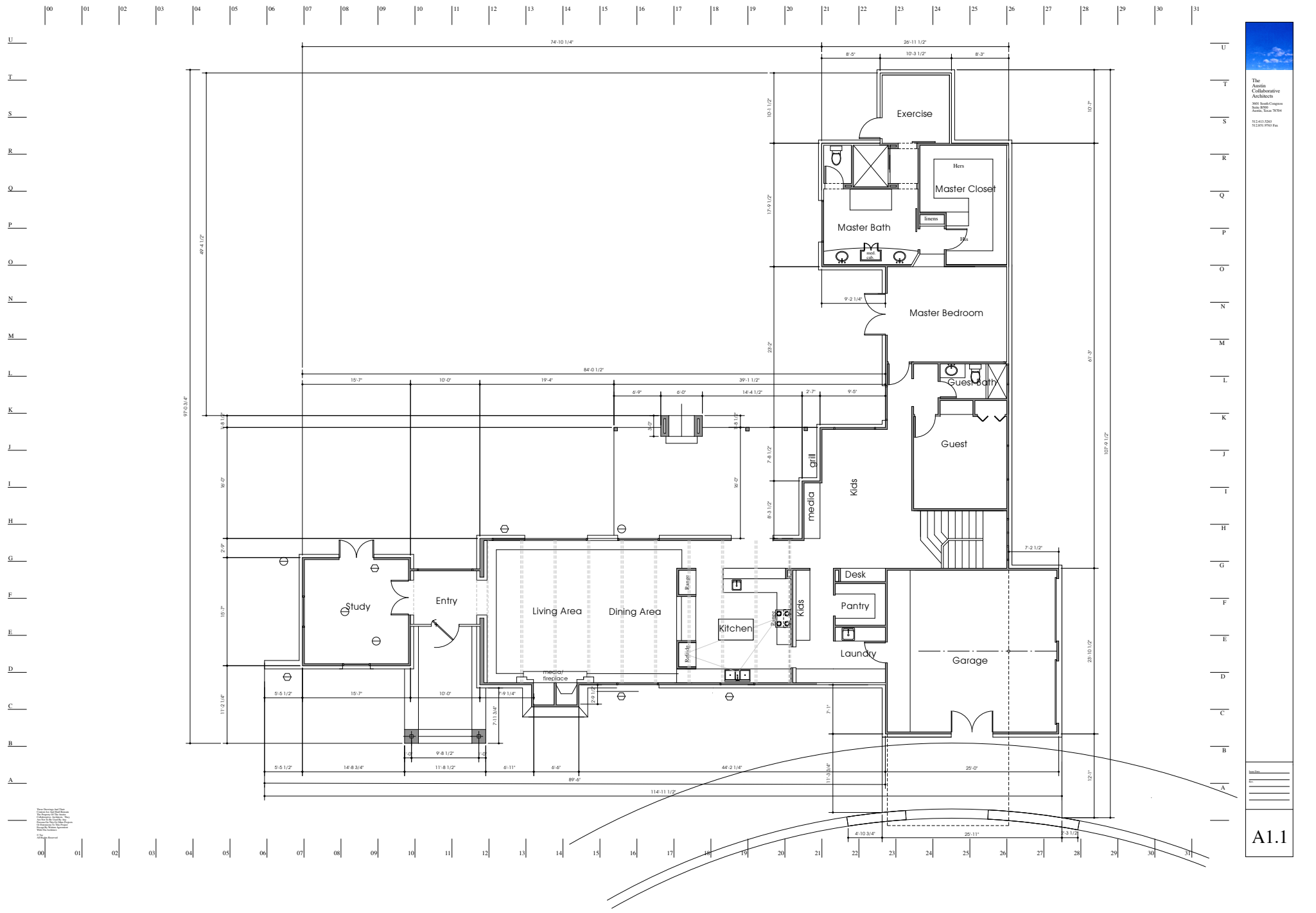

The Austin Collaborative Architects  
 300 South Congress  
 Suite 800  
 Austin, Texas 78704  
 512.451.2242  
 512.451.0763 fax